

ABERNATHY and ASSOCIATES

Kenneth B. Abernathy Jr.

Wisconsin Registered Land Surveyor S-1594

W4056 BRAY RD.
ELKHORN, WI. 53121
PHONE: (262) 723-4260 (OFFICE)
(262) 723-7209 (FAX)
Email: abernathy@elknet.net

SITE PLAN FOR LOTS
1611 THRU 1615,
BLOCK 26, LAKE COMO
BEACH SUBDIVISION,
LOCATED IN SECTION
27, TOWN 2 NORTH,
RANGE 17 EAST,
GENEVA TOWNSHIP,
WALWORTH COUNTY,
WISCONSIN.

ORDERED BY:
SCHAUDER BUILDING, INC.
4115 HIGHWAY 51 NORTH
JANESVILLE, WISCONSIN
53545-9674

OWNERS:
BRETT BLASIMAN
CARLA ERDMAN

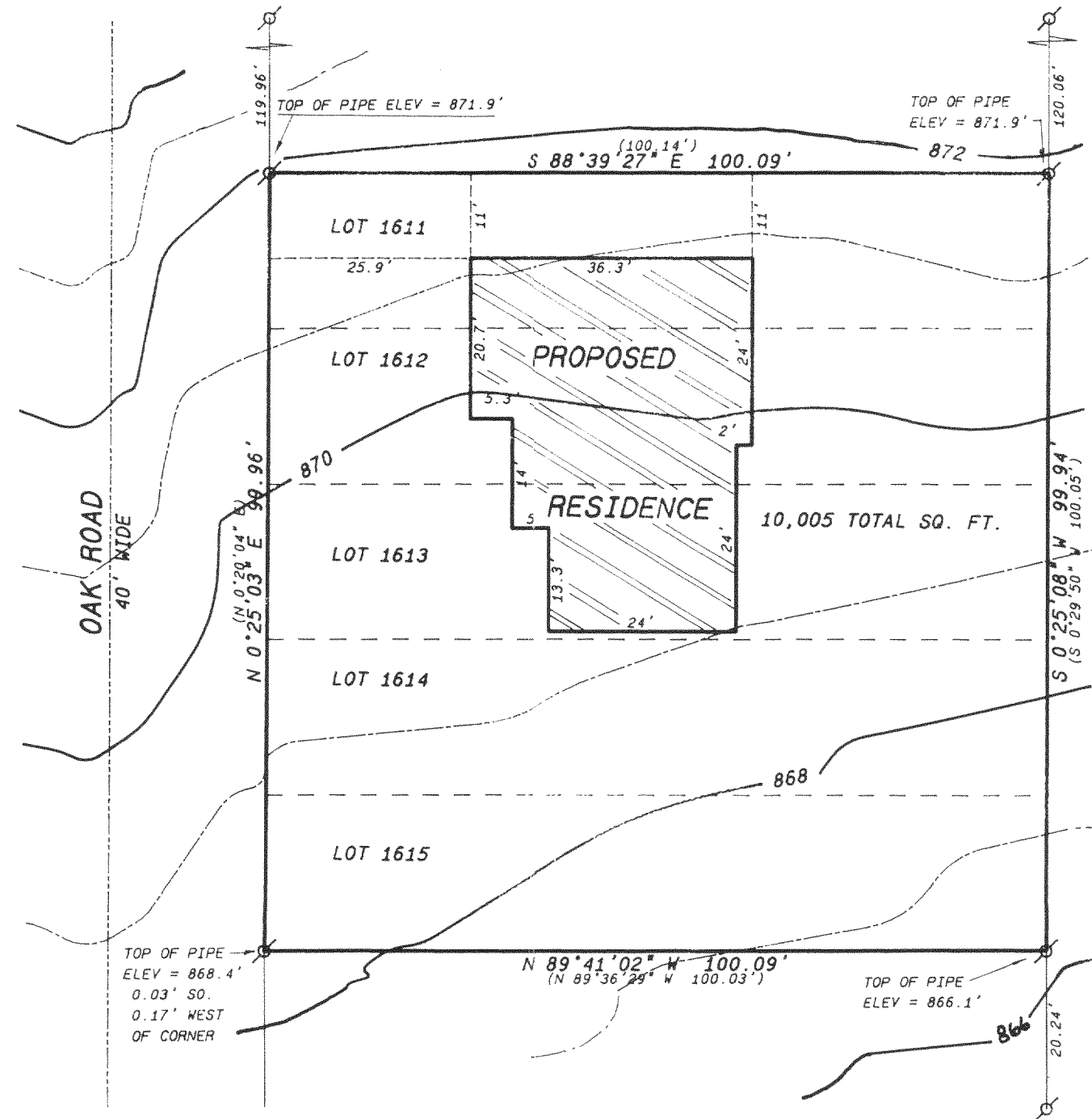
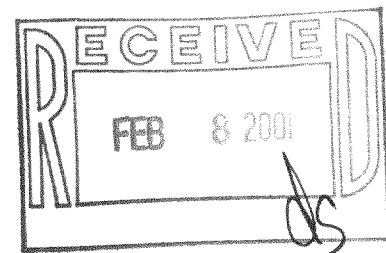

- NOTES
1. WOOD STAKES HAVE BEEN PLACED AT BUILDING CORNERS, BUILDER IS TO VERIFY DIMENSIONS WHICH HAVE BEEN ROUNDED TO THE NEAREST TENTH OF A FOOT TO INSURE PROPER PLAN INTERPRETATION AND CONTACT THIS OFFICE IMMEDIATELY IF ANY DISCREPANCY EXISTS.
 2. THIS SITE PLAN RETRACES A PLAT OF SURVEY BY JOHN P. KROTT DATED 7-26-2000.
 3. BENCHMARK FROM LAKE COMO SEWER DISTRICT Δ N3316 OAK ROAD- NAIL IN P.P.- ELEVATION 906.49'

Legend

- FOUND IRON PIPE
- FOUND IRON ROD
- FOUND BRASS CAPPED MONUMENT
- FOUND CONCRETE MONUMENT
- CHISEL CUT IN CONCRETE
- SET IRON ROD, 24" LONG, WEIGHING 1.5 LBS./LINEAL FT., 3/4" DIA.
- SET IRON ROD, 30" LONG, WEIGHING 4.5 LBS./LINEAL FT., 1-11/16" DIA.
- (xx) RECORDED AS DIMENSION
- EXISTING FENCE



SCALE: 1"= 20 FEET

"I hereby certify that the above described property has been surveyed by me or under my direction and that the above map is a true representation thereof and shows the size and location of the property, its exterior boundaries, the location of all visible structures and dimensions of all principal buildings thereon, boundary fences, apparent easements, roadways and visible encroachments, if any."

"This survey is made for the use of the present owners of the property, and also those who purchase, mortgage, or guarantee the title thereto within one year from date hereof."

Kenneth B. Abernathy Jr.

KENNETH B. ABERNATHY, JR.
WISCONSIN REGISTERED LAND SURVEYOR,
S-1594

Date: DEC. 12, 2000 Job No. 00.1202